TOTO

TOILETS

CW822NJWS

AVANTE
WALL HUNG TOILET

Features

Specifications

Flush system:	Wash Down
Water Use:	4.5L / 3L
Rough-in:	H=220 mm
Bowl Shape:	Elongated
Water Pressure:	0.05MPa~0.75MPa
Size:	360Wx540Dx330H mm

Parts description

Seat & Cover is **not included.**

- **CW822NJWS**
  Elongated Wall Hung Closet Bowl (P-Trap)
  (Rough-in 220)

Optional Parts

- WH172A
  Concealed Cistern w/Frame
- WH142A
  Concealed Cistern w/Frame
  (Low Type)
- TC281SJ
  Soft close Seat & Cover
- MB174P
  Flush Panel

Colors

White

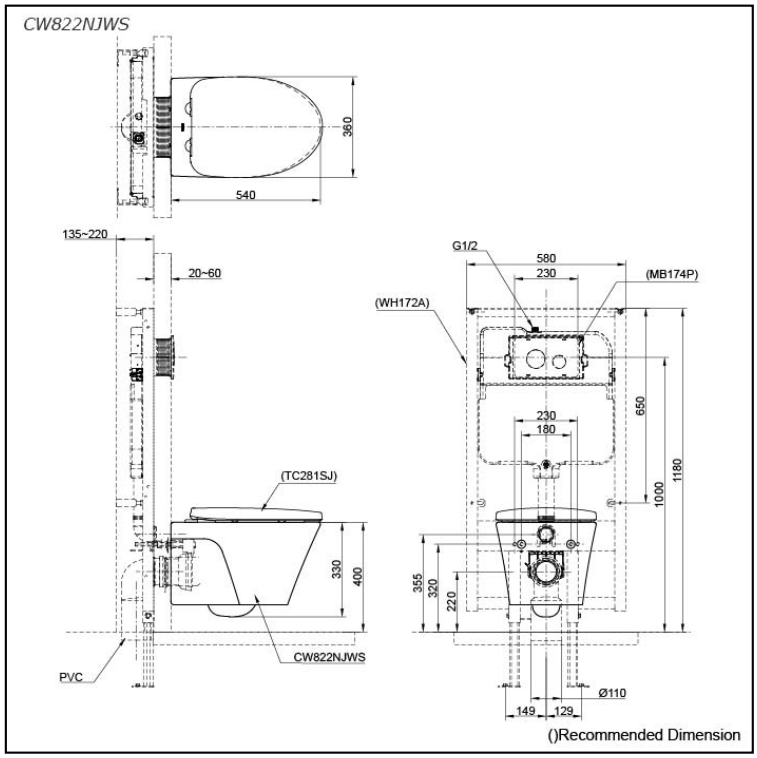

Please consult a TOTO representative for more details

All rights reserved by TOTO company. Specifications and sizes are subject to change without notice.