TOTO

PUBLIC

TLK03001G
TLK01101T

Automatic Soap Dispenser

Features

- The touchless soap dispenser offers a hygienic, hands-free solution for dispensing soap. With advanced sensors, it minimizes cross-contamination and promotes cleanliness in any restroom.
- Experience ultimate convenience with our Automatic Operation, offering effortless performance and streamlined functionality.

Specifications

Finish:	Chrome
Size:	40W x 140D x 76H mm
Soap Volume:	1.2ml

Parts description

- **TLK03001G**
  Spout
- **TLK01101T**
  Controller & Tank (For 1 Spout)
  AC type: 100 - 240V
  Adapter Plug: C
  Tank Capacity: 3L

Optional Parts

- TLK01104T
  Controller & Tank (For 1 Spout)
  AC type: 100 - 240V
  Adapter Plug: C
  Tank Capacity: 1L
- TLK01102T
  Controller & Tank (For 2 Spout)
  AC type: 100 - 240V
  Adapter Plug: C
  Tank Capacity: 3L
- TLK01103T
  Controller & Tank (For 3 Spout)
  AC type: 100 - 240V
  Adapter Plug: C
  Tank Capacity: 3L

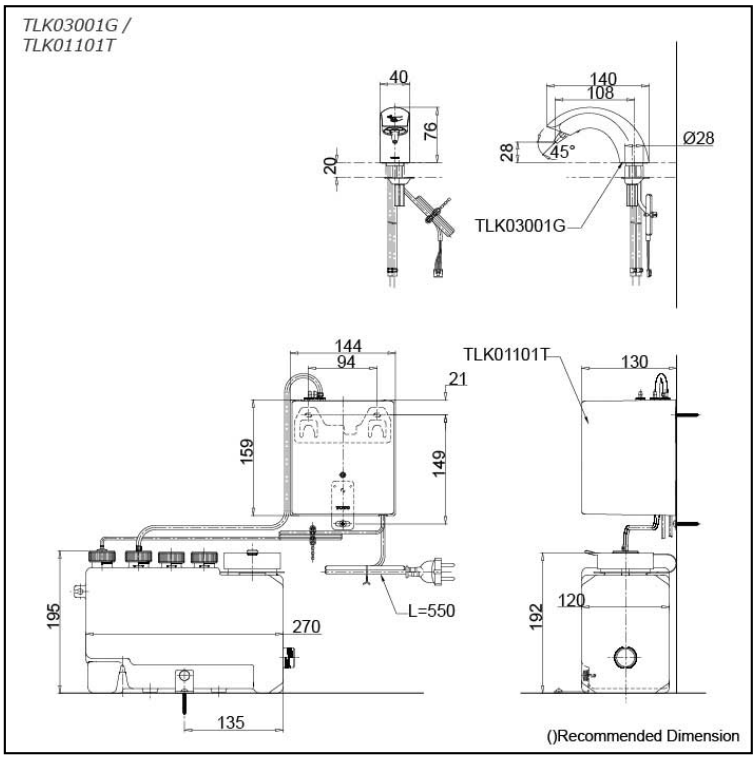

Please consult a TOTO representative for more details

All rights reserved by TOTO company. Specifications and sizes are subject to change without notice.