TOTO

LAVATORIES

LW248JL

Wall Hung Lavatory

Features

- Embrace modern elegance with this wall hung option. Its space-saving design creates an open feel while delivering practicality and style, making it an ideal choice for contemporary bathrooms.

Specifications

Size:	510W x 260D x 150H mm
Material:	Ceramic

Parts description

Faucet not included

- **LW246JL**
  Wall Hung Lavatory (Left Tap Hole)

Colors

White

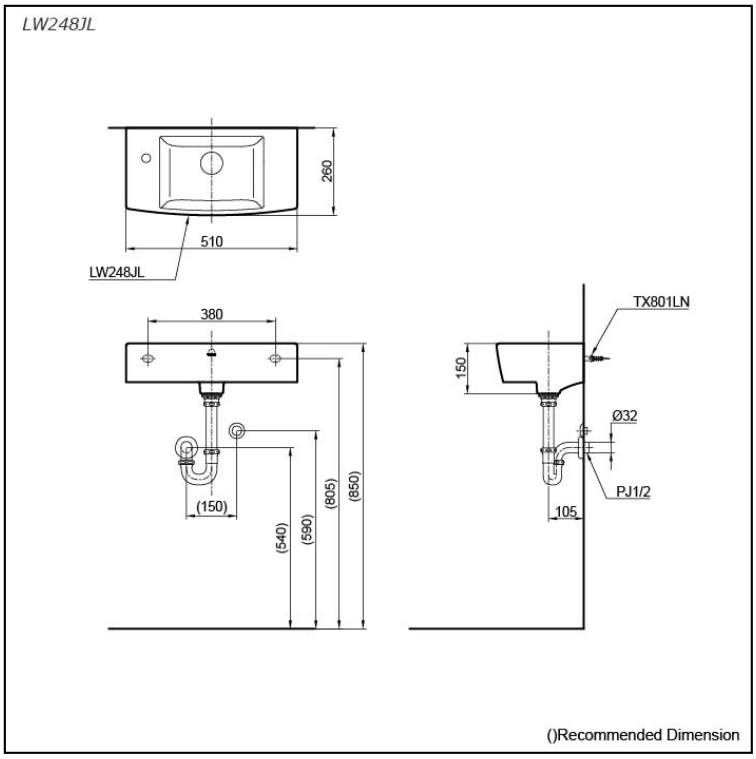

Please consult a TOTO representative for more details

All rights reserved by TOTO company. Specifications and sizes are subject to change without notice.